

File name: G:\CONNECT\2015-18\1070997 SHREWSBURY TTP: FBC03 DESIGNPACKAGE 2 - PUBLIC REALM\10 MURVANCE, SWAN HILL & ST JOHN'S HILL DRAWINGS\CONSTRUCTION\1070997-C-10-102 GENERAL ARRANGEMENT.DWG, printed on 13 August 2018 11:04:45, by Haman, Richard

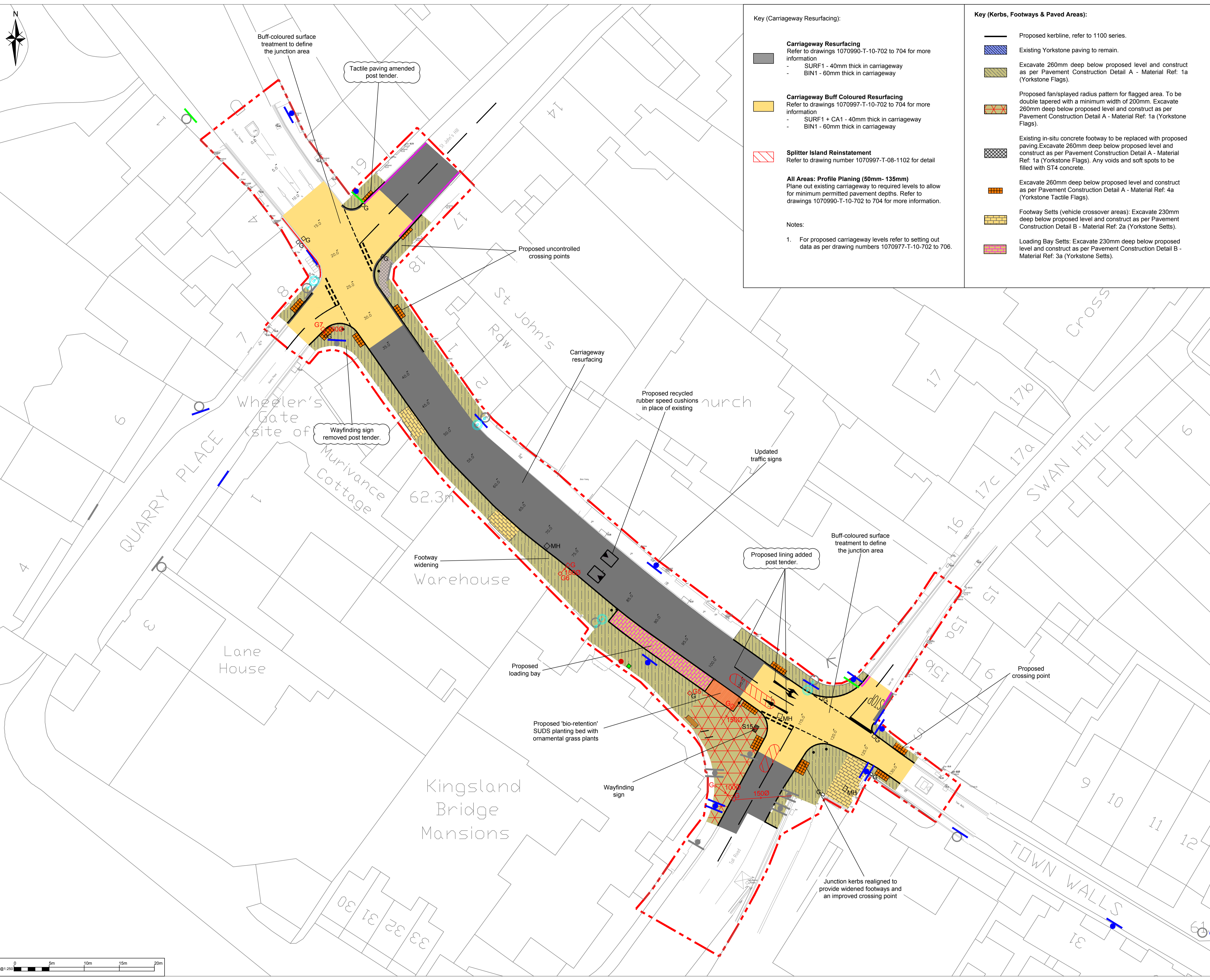

Key (Carriageway Resurfacing):

- Carriageway Resurfacing**
Refer to drawings 1070990-T-10-702 to 704 for more information
- SURF1 - 40mm thick in carriageway
- BIN1 - 60mm thick in carriageway
- Carriageway Buff Coloured Resurfacing**
Refer to drawings 1070997-T-10-702 to 704 for more information
- SURF1 + CA1 - 40mm thick in carriageway
- BIN1 - 60mm thick in carriageway
- Splitter Island Reinstatement**
Refer to drawing number 1070997-T-08-1102 for detail
- All Areas: Profile Planing (50mm-135mm)**
Plane out existing carriageway to required levels to allow for minimum permitted pavement depths. Refer to drawings 1070990-T-10-702 to 704 for more information.

Notes:

- For proposed carriageway levels refer to setting out data as per drawing numbers 1070977-T-10-702 to 706.

Key (Kerbs, Footways & Paved Areas):

- Proposed kerbline, refer to 1100 series.
- Existing Yorkstone paving to remain.
- Excavate 260mm deep below proposed level and construct as per Pavement Construction Detail A - Material Ref: 1a (Yorkstone Flags).
- Proposed fan/splayed radius pattern for flagged area. To be double tapered with a minimum width of 200mm. Excavate 260mm deep below proposed level and construct as per Pavement Construction Detail A - Material Ref: 1a (Yorkstone Flags).
- Existing in-situ concrete footway to be replaced with proposed paving. Excavate 260mm deep below proposed level and construct as per Pavement Construction Detail A - Material Ref: 1a (Yorkstone Flags). Any voids and soft spots to be filled with ST4 concrete.
- Excavate 260mm deep below proposed level and construct as per Pavement Construction Detail A - Material Ref: 4a (Yorkstone Tactile Flags).
- Footway Sets (vehicle crossover areas): Excavate 230mm deep below proposed level and construct as per Pavement Construction Detail B - Material Ref: 2a (Yorkstone Sets).
- Loading Bay Sets: Excavate 230mm deep below proposed level and construct as per Pavement Construction Detail B - Material Ref: 3a (Yorkstone Sets).

DO NOT SCALE

© Crown copyright and database rights 2018 OS 100049049. You are permitted to use this data solely to enable you to respond to, or interact with, the organisation that provided you with the data. You are not permitted to copy, sub-licence, distribute or sell any of this data to third parties in any form.

Key: (Proposed Drainage Features)

- MH Existing Manhole
- G Existing gully
- G Proposed gully
- G Proposed footway gully
- Proposed drainage connection
- Proposed bio-retention area in footway. Refer to drawing 1070997-T-10-502 (Bio-retention detail).

Key: (Traffic Signs & Road Markings)

- Proposed sign/post.
- Sign assembly to remain
- Sign removed from store and re-erected
- Proposed road markings
- Proposed recycled rubber speed cushions

Key: (Street Lighting)

- Proposed lighting unit or column

Key (Wayfinding):

- S15 Wayfinding unit to be removed from clients store and installed

Key (Street Furniture):

- Remove bench from store and install
- Open top cast iron litter bins to be removed from store and installed
- Proposed cycle stand
- Existing post box to remain
- Cast iron bollards to be removed from store and installed in concrete foundation
- Pedestrian guard rail to replace existing
- Site extents, Murivance, Swan Hill and St John's Hill civil engineering works.

DRAWING STATUS: **A - FIT FOR CONSTRUCTION**

wsp

2nd Floor Shirehall, Abbey Foregate, Shrewsbury, SY2 6ND, UK
T+ 44 (0) 1743 501060
wsp.com

CLIENT: **Shropshire Council**

SITE/PROJECT: **Shrewsbury Integrated Transport Package Town Centre Package 1**

TITLE: **Murivance, Swan Hill and St John's Hill General Arrangement**

SCALE @ A1: 1:250	CHECKED: R.Haman	APPROVED: P.Field-Williams
PROJECT NO: 1070997	DESIGNED: A.Keville	DRAWN: A.Keville
DRAWING NO: 1070997-C-10-102	DATE: Aug 2018	REV: -

© WSP UK Ltd