

SUPER PROJECT: Mardol Jct, Shrewsbury  
 POSTAL CODE: SY1 1PG  
 LOCATION:  
 Road closure on Mardol Jct, Shrewsbury

TRAFFIC MANAGEMENT DRAWING  
 THIS DRAWING MUST BE PRINTED IN COLOUR NTS @ A3  
 NTS - OTHER SIZES  
 Drawn By: C.H Date: 23 - 09 - 2019  
 Approved By: N.B Date: 23 - 09 - 2019

DWG NO.  
 PLTM\_1249\_Mardol Jct, Shrewsbury

Site conditions may have changed since the design of the drawing, any changes which subsequently affect the design need to be reported by the Traffic Management Operative (and any changes implemented must comply with Chapter 8).

NOTES:

THE FOLLOWING MUST BE ADHERED TO AT ALL TIMES:  
 0.5m SIDEWAYS SAFETY ZONE  
 0.5m LONGWAYS SAFETY ZONE

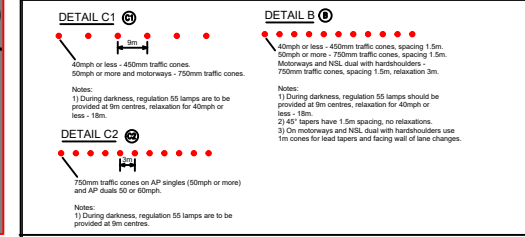
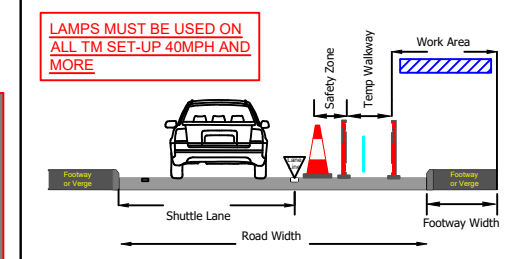

**FLASHING CONE LAMPS TO BE PLACED ALONGSIDE ROAD CLOSED SIGNS AT ALL CLOSURE POINTS**

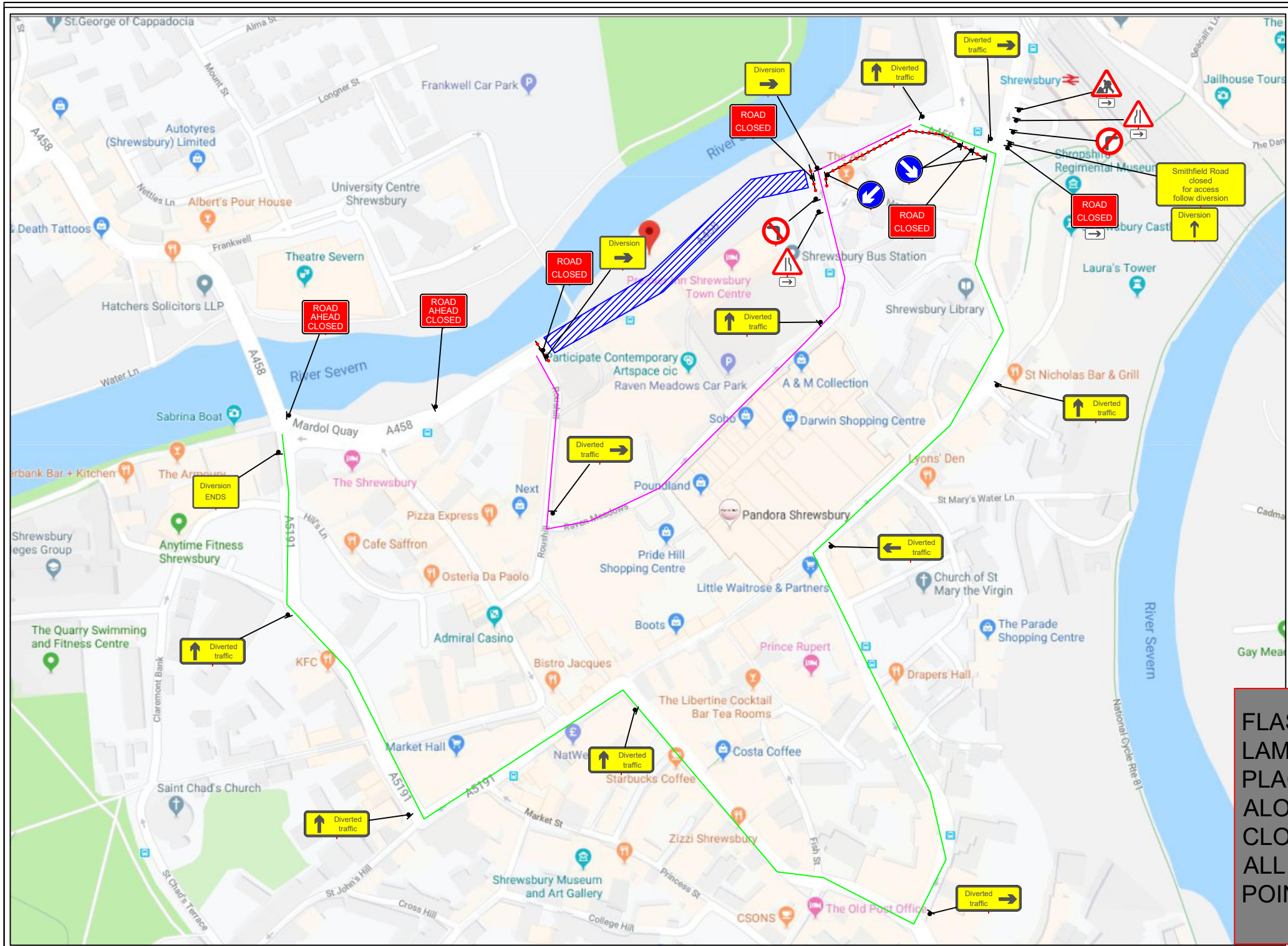

QTY: 4 REF: 7010-1 Nature of temporary hazard ahead - Road Closed		QTY: 1 REF: 613 No left turn		QTY: 4 REF: 573 Direction to hazard	
QTY: 1 REF: 612 No right turn		QTY: 1 REF: 517 Road narrows on one side only ahead		QTY: 1 REF: 517 Road narrows on one side only ahead (variant)	
QTY: 1 REF: 2702 Start of temporary diversion route (ahead)		QTY: 1 REF: 7001 Road works ahead		QTY: 1 REF: 610 Keep left	
QTY: 1 REF: REG53 Regulation 53 Sign - 4 Lines		QTY: 1 REF: 610 Keep right		QTY: 6 REF: 2703 Direction of temporary diversion route from junction ahead (ahead)	
				QTY: 2 REF: 7010-1 Nature of temporary hazard ahead - Road Ahead Closed	
				QTY: 1 REF: 2702 End of temporary diversion route (text)	
				QTY: 1 REF: 2703 Direction of temporary diversion route from junction ahead (right)	
				QTY: 2 REF: 2702 Start of temporary diversion route (right)	

**Pedestrian details**

KEY:  
 DIVERSION ROUTES  
 PEDESTRIAN DIVERSION ROUTE  
 DATUM  
 ROAD CONES  
 NO WAITING CONES  
 LOCATION OF ROAD SIGN  
 LOCATION OF SIGNAL HEAD