

Proposed - No Right Turn from Wyle Cop to Beaches Avenue

Existing - No Waiting at any time, No Loading
 Mon - Sat 8.15am to 9.15am, 12.15pm to 13.15pm and 16.00pm to 18.00pm
Proposed - No Waiting or Loading at any time.

Existing - No Waiting at any time, No Loading
 Mon - Sat 8.15am to 9.15am, 12.15pm to 13.15pm and 16.00pm to 18.00pm and Bus Stop Clearway.
Proposed - Loading only between 7.30am and 18.30pm.

Bus Stop Clearway - No TRO changes required.

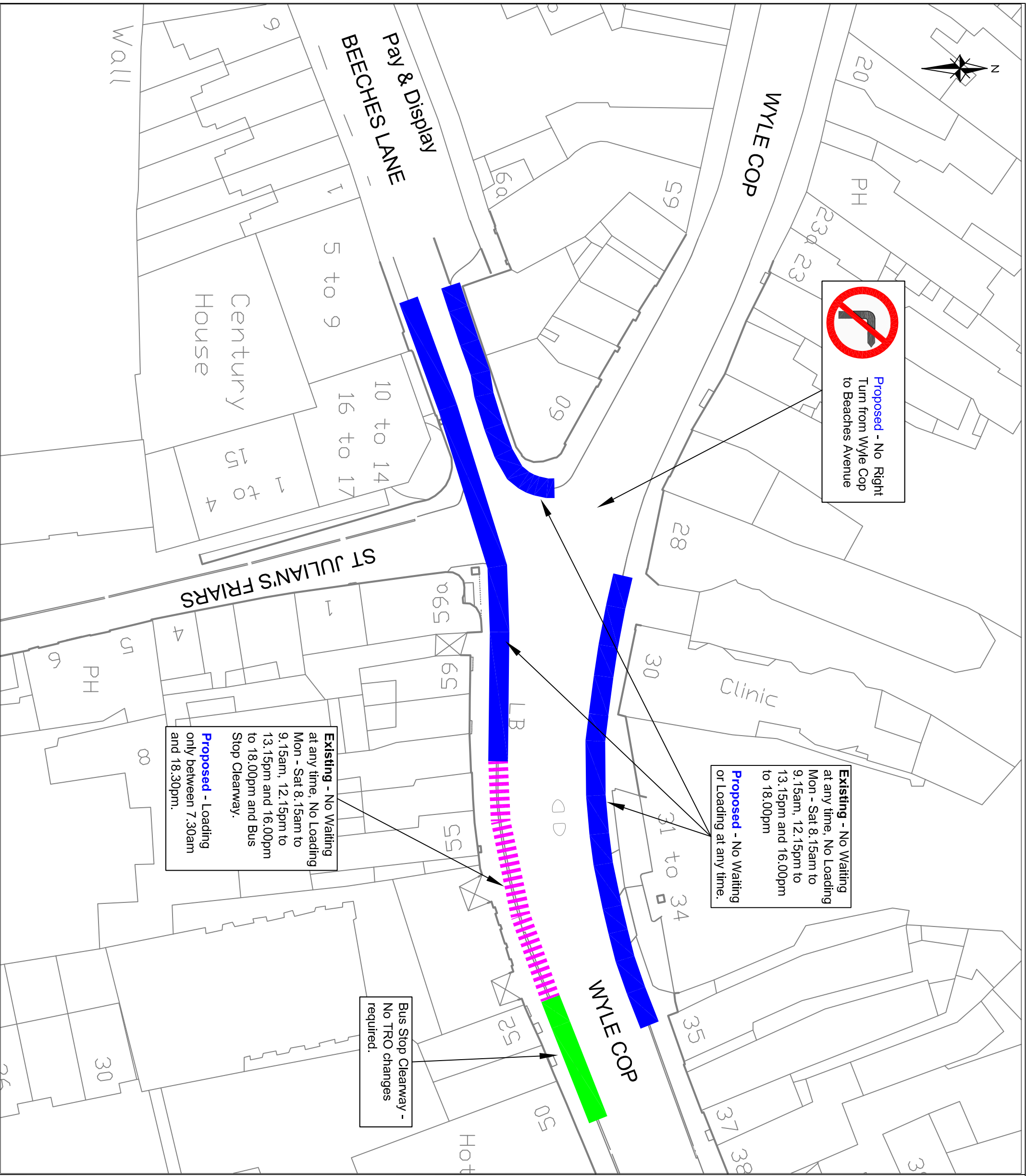



© Mouchel Limited - No Reproductions Without Authority

Do not scale - Use only figured dimensions
 The contractor is to check all dimensions on site and report any discrepancies to the Site Supervisor.
 This drawing is to be read in conjunction with all other standard documentation.

Based upon the Ordnance Survey mapping with permission of the Controller of Her Majesty's Stationery Office © Crown Copyright. Unauthorised reproduction infringes Crown Copyright and may lead to prosecution or civil proceedings. Shropshire Council Licence No. 100049049, 2014.

Key

Proposed Restrictions

-  No Waiting or Loading - At Any time
-  Loading Only 7.30 to 6.30
-  Bus Stop Clearway

Revision	Amendment	PF-W 30-1-14	KH 30-1-14	JU 30-1-14
A	Banned Right Turn added and Bus Stop Clearway added to key.			

mouchel
 building great relationships
 2nd Floor, Shirehall, Abbey Foregate, Shrewsbury, Shropshire, SY2 8ND
 Tel: 01743 276300 Fax: 01743 276301
 Web Site: www.mouchel.com



Client:
 Project:
St Julian's Friars & Wyle Cop Improvement

Drawing Title:
TRO - Loading Restrictions

Drawn By: PF-W 21-3-14	Checked By: KH 21-3-14	Approved By: J. Upex 21-3-14	Scale: (at A3 size) NTS
------------------------------	------------------------------	------------------------------------	----------------------------

Purpose:
Consultation

Draft	<input type="checkbox"/>
Issue	<input checked="" type="checkbox"/>

Drawing Number:
1043334-E-100

Revision: A
