

Data Protection: Please note that this information may be open to public examination



App. Ref. No. 164

Form A1

WILDLIFE AND COUNTRYSIDE ACT 1981

APPLICATION FOR DEFINITIVE MAP MODIFICATION ORDER

DEFINITIVE MAP OF RIGHTS OF WAY FOR SHROPSHIRE

To: The Outdoor Recreation Manager

Outdoor Recreation

Shropshire Council

Shirehall

Abbey Foregate

Shrewsbury

SY2 6ND

I/We..... SUSAN SHARP..... (Name of Applicant)

of..... DINGLE EDGE, BAYTON, KIDDERMINSTER..... (Address of Applicant)

..... DY14 9LP.....

hereby apply for an Order under Section 53 (2) of the Wildlife and Countryside Act 1981 modifying the definitive map and statement for the area by **adding** the following right of way

Parish... NEEN SAVAGE

Status: Byway ~~Open to All Traffic~~/~~Restricted Byway~~/~~Bridleway~~/~~Footpath~~*

* delete as appropriate

From... West end of current FP14 SO660781

To... Minor Road at Stepple Lodge SO658779 (Location of right of way)

as shown on the map accompanying this application. (A)

(A map must be supplied with a scale of at least of 1:25,000)

I/We attach the following documentary evidence including evidence of use statements, in support of this application:

1) 2 evidence of Use statements

2) Parish claim map and schedule which identify

that this route was to be included on the definitive map

Dated... 15th March 2020

Signed... Susan Sharp PRINT

NAME... SS

Data Protection: Please note that this information may be open to public

A

Route in green

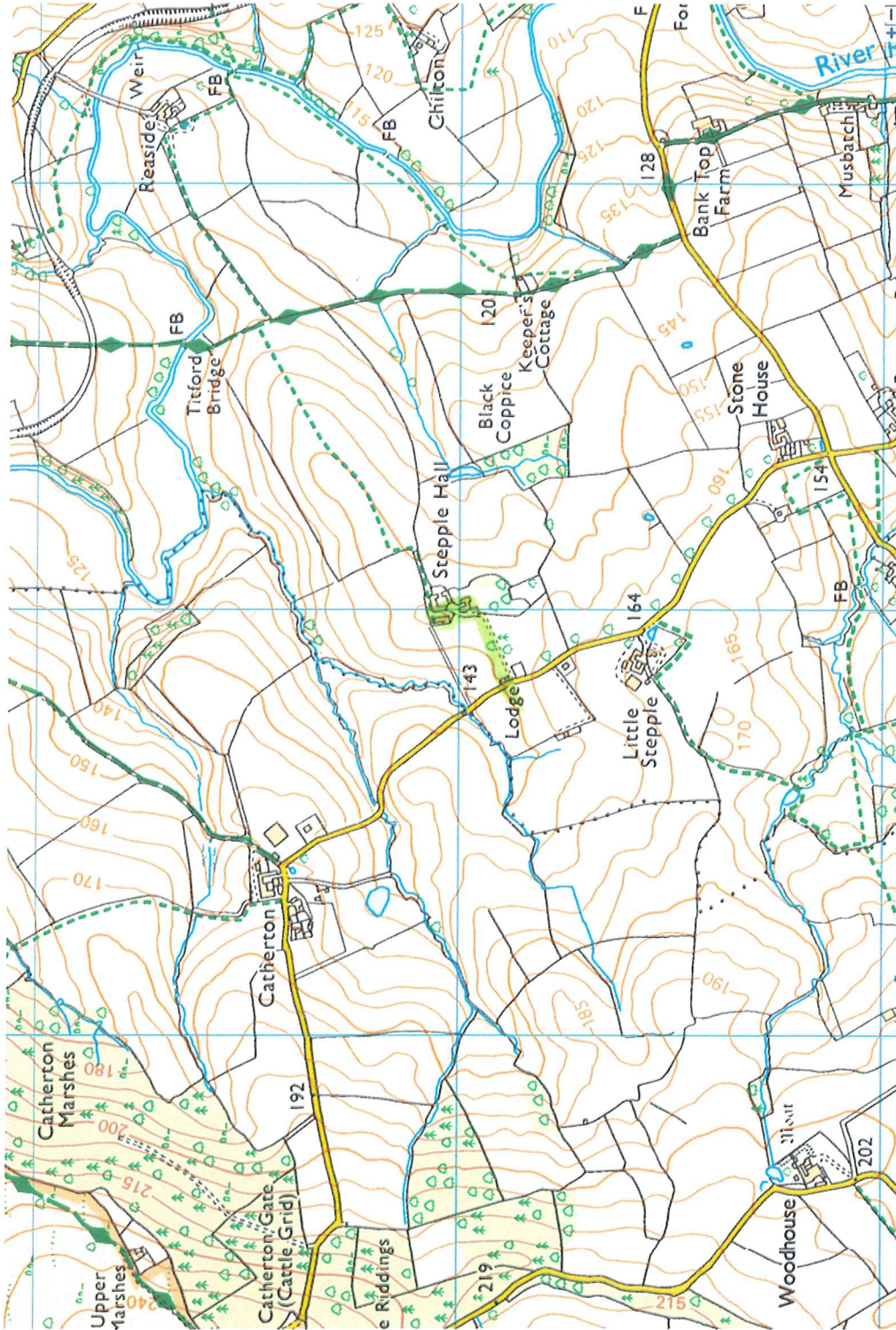

Portrait
Print

All Technology © Copyright: Streetmap.co.uk/Streetmap EU Ltd 2016
This site includes mapping data licenced from Open Street Map, Ordnance Survey & Bartholomew.

Noon Savage

2

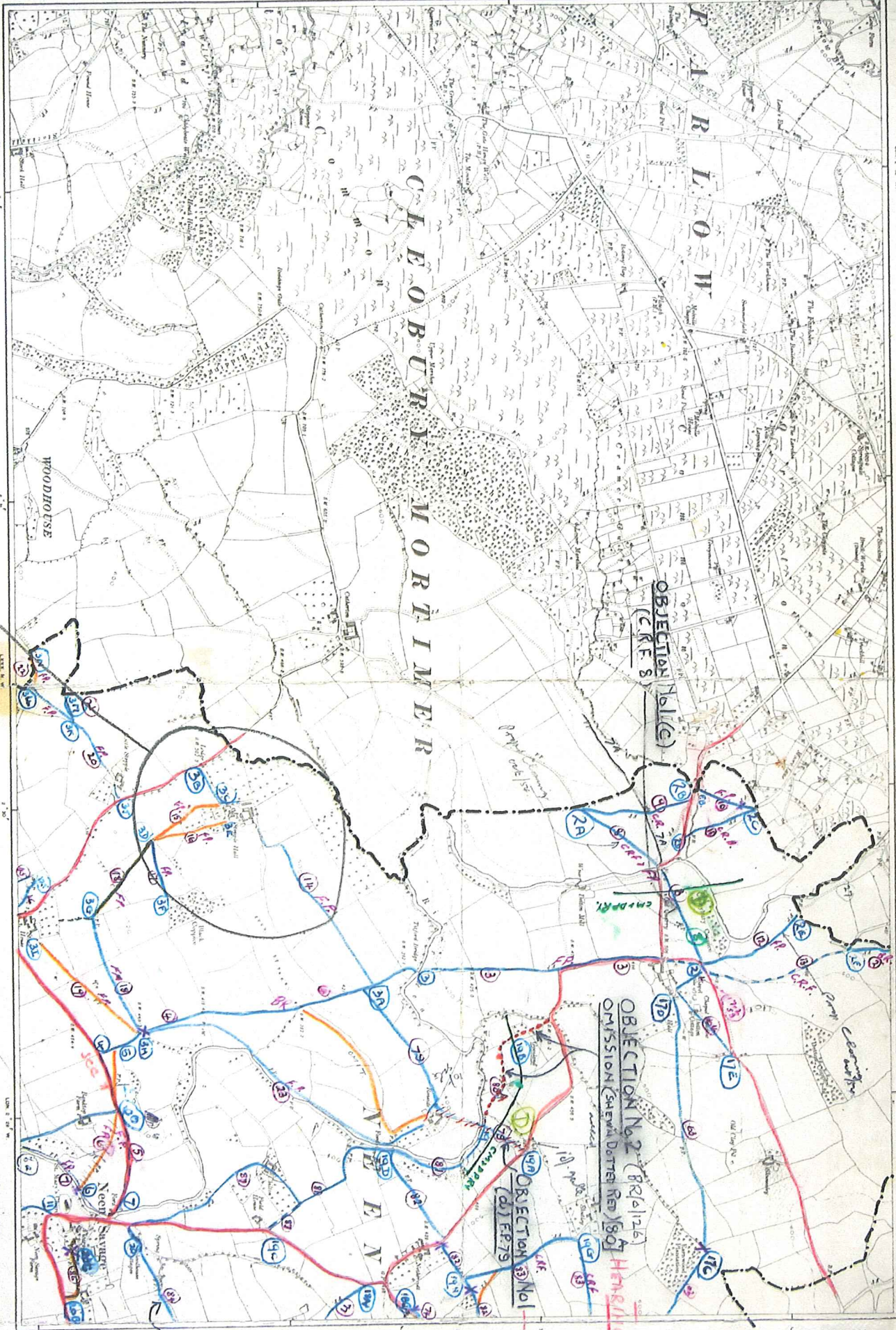

HOPTON WARREN PR.
WOODHOUSE
SOUTH OF LEICESTER DIVISION
GEOGRAPHY NORTH OF THE RIVER GREAT OUSE
STOTTESDON PR.

SECOND EDITION, 1903
SOUTHERN OF LEICESTER DIVISION
GEOGRAPHY NORTH OF THE RIVER GREAT OUSE
STOTTESDON PR.

COUNTY OF SALOP:

Parish: Heen Savage

National Parks and Access to the Countryside Act, 1949—Survey of Rights of Way.
Schedule to accompany Map.

| Serial No. (Col. 1) | Status of Path (Col. 2) | Description of Path (Col. 3) | Reasons for Statement that path is public (Col. 4) | Date of Survey (Col. 5) | Surveyed by (Col. 6) |
|---------------------|-------------------------|--|---|-------------------------|--------------------------|
| 26-2C ✓ | FP | harris Lane - <u>Obstructed</u> at X. & overgrom | <u>not used by public</u> | Sept | W.H. Blaw P. Stubbins |
| 2C-2A ✓ | CRB / wood hedge | from harris Lane to road | " | " | W.H. Blaw |
| 2-2E ✓ | FP | Chapel bridge along river | " | " | W.H. Blaw |
| 2-2F ✓ | CRF | Chapel bridge out of road to Piscotts Farm road. Obstructed & overgrown. | regularly used with memory - but <u>impassable</u> | " | W.H. Blaw |
| 3a-3F ✓ | FP | Steeple Farm boundary through hedge to <u>Catburton</u> road | regularly used <u>not</u> <u>marked</u> <u>FP</u> <u>1953</u> <u>date</u> | " | W.H. Blaw |
| 3c-3d ✓ | OMIT FP | accommodation for Steeple Farm | <u>not used by public</u> | " | W.H. Blaw |
| 3d-3e ✓ | OMIT | to Black Coppice | " " estate works <u>date</u> | " | W.H. Blaw |
| 3d-3f ✓ | OMIT | Steeple Farm | " " <u>no object</u> <u>marked</u> <u>FP</u> <u>1953</u> <u>date</u> | " | W.H. Blaw |
| 3-3g ✓ | OMIT | Steeple Farm | " " <u>recommends</u> <u>chase</u> | " | W.H. Blaw |
| 3h-3i ✓ | OMIT | Steeple Farm | " " <u>recommends</u> <u>chase</u> | " | W.H. Blaw |

SEE BACK FOR NOTES

