

Data Protection: Please note that this information may be open to public examination



App. Ref. No.....

Form A1

**WILDLIFE AND COUNTRYSIDE ACT 1981**

**APPLICATION FOR DEFINITIVE MAP MODIFICATION ORDER**

**DEFINITIVE MAP OF RIGHTS OF WAY FOR SHROPSHIRE**

To: The Outdoor Recreation Manager

Outdoor Recreation

Shropshire Council

Shirehall

Abbey Foregate

Shrewsbury

SY2 6ND

I/We..... Susan J Sharp .....(Name of Applicant)

Of..... Dingle Edge, Baydon, Kidderminster .....(Address of Applicant)

..... DY14 9LP .....

hereby apply for an Order under Section 53 (2) of the Wildlife and Countryside Act 1981 modifying the definitive map and statement for the area by adding the following right of way

Parish... ~~HOXTON~~... ~~WAFERS~~

Status: ~~Byway Open to All Traffic/Restricted Byway/Bridleway/Footpath\*~~

\* delete as appropriate

From..... ~~CATHERTON~~..... ~~SO 653 784~~.....

To..... ~~WOODHOUSE~~..... ~~SO 646 772~~..... (Location of right of way)

as shown on the map accompanying this application.

(A map must be supplied with a scale of at least of 1:25,000)

I/We attach the following documentary evidence ~~including evidence of use statements~~, in support of this application:

A Copy of ~~Finance Act~~ Map 1910 showing path.....

B Copy of OS Map 1899 showing path.....

C Copy of Map used to create definitive map.....

D notes to accompany maps.

Dated..... 4th Jan..... 2022

Signed..... ..... PRINT  
NAME..... ~~Susan SHARP~~.....

Data Protection: Please note that this information may be open to public





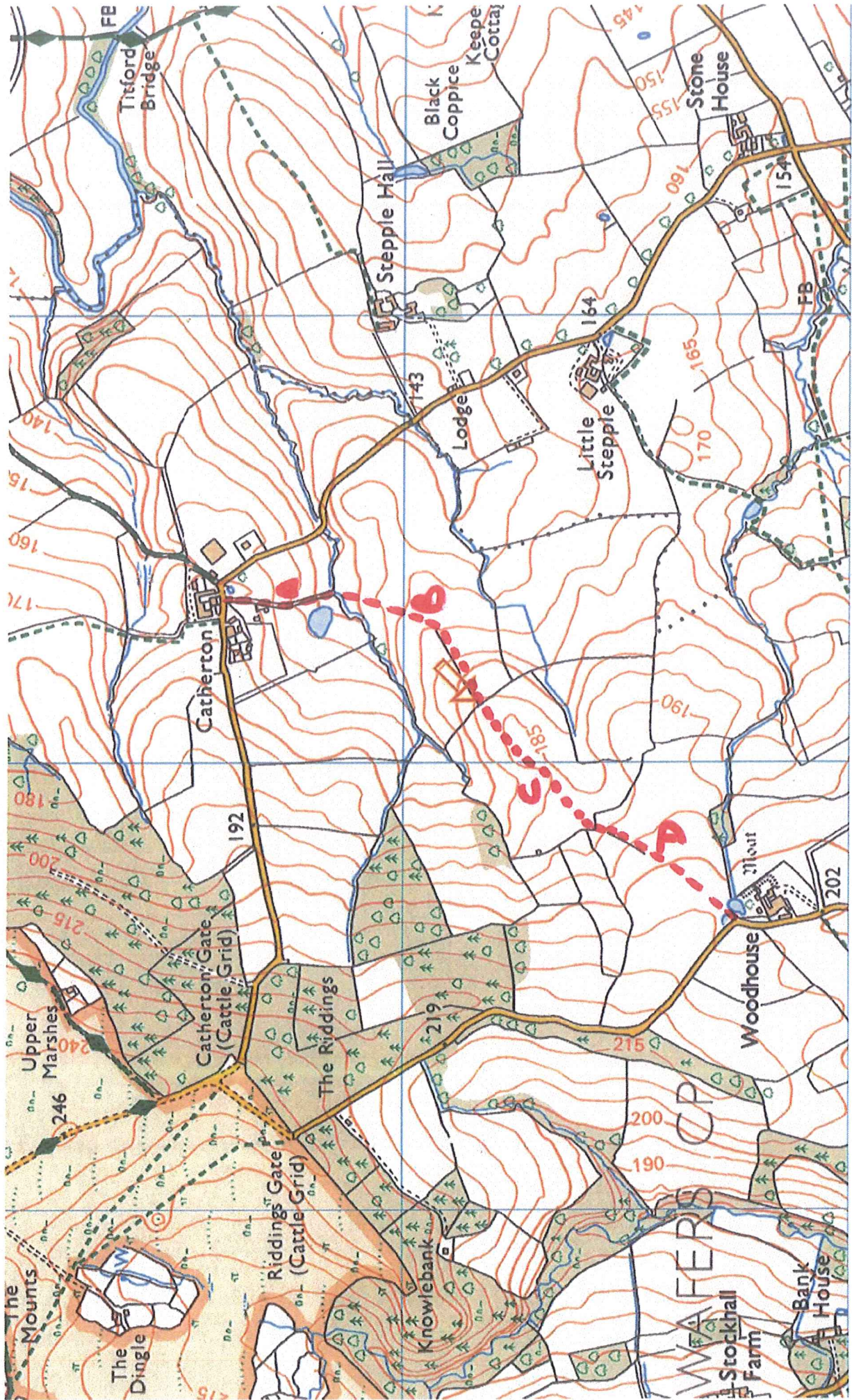

FOOTPATH CLAIM, WOODHOUSE, HOPTON WAFERS



FINANCE ACT MAP 1910.

(A)

FARLOW

SECOND EDITION 1903

ASTON BOTTERELL

SHROPSHIRE SHEET LXIII.13. R. 931

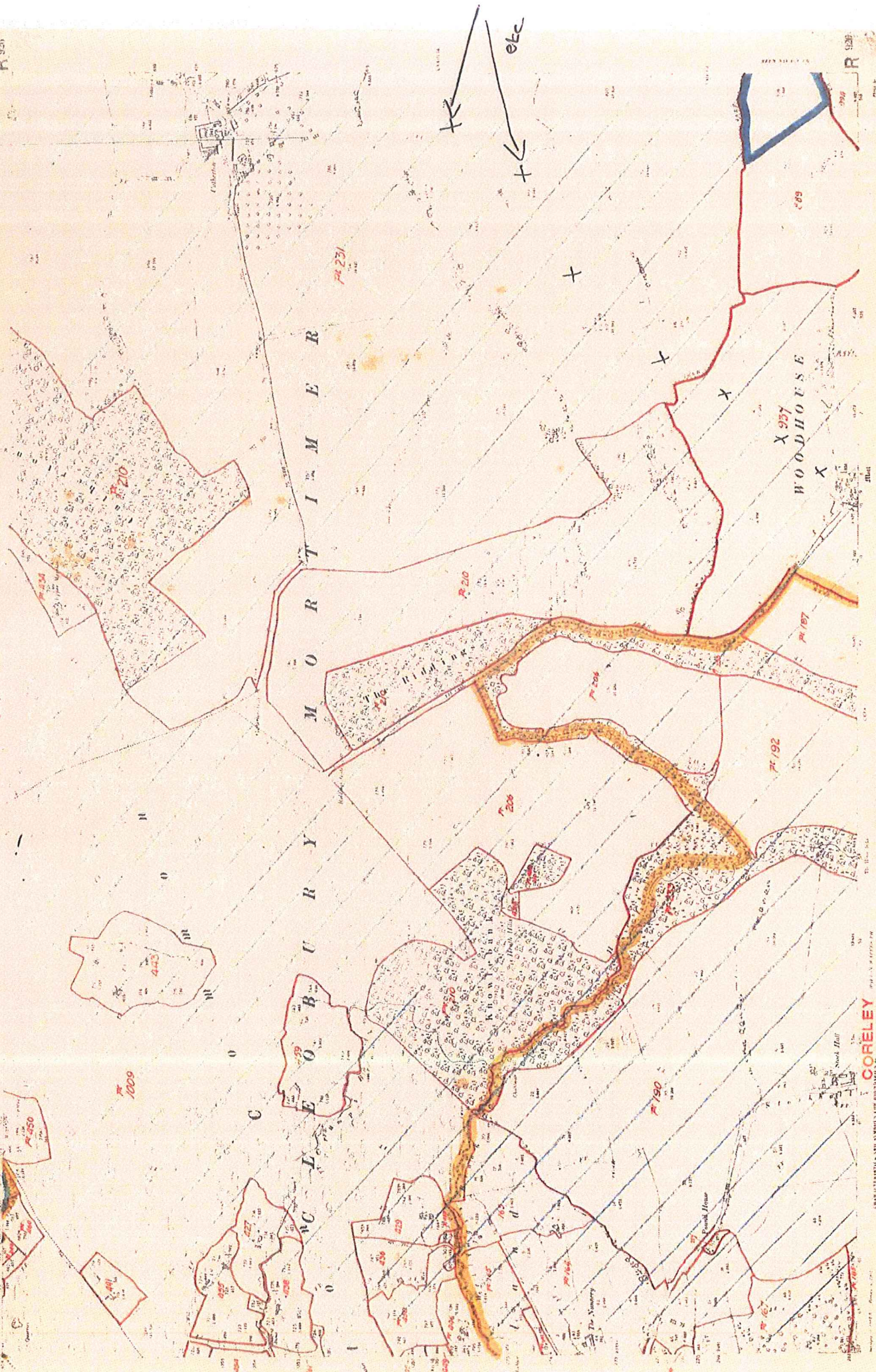

CORELEY

R. 931

Scale of Miles  
 Scale of Feet  
 Contour Lines  
 Water  
 Railways  
 Roads  
 Enclosures  
 Towns and Villages  
 Farms and Holdings  
 The Boundary of the County of Shropshire  
 The Boundary of the County of Salop  
 The Boundary of the County of Hereford  
 The Boundary of the County of Gloucestershire  
 The Boundary of the County of Warwick  
 The Boundary of the County of Stafford  
 The Boundary of the County of Derby  
 The Boundary of the County of Lincoln  
 The Boundary of the County of Northampton  
 The Boundary of the County of Bedford  
 The Boundary of the County of Hertford  
 The Boundary of the County of Essex  
 The Boundary of the County of Kent  
 The Boundary of the County of Surrey  
 The Boundary of the County of Sussex  
 The Boundary of the County of Hampshire  
 The Boundary of the County of Wiltshire  
 The Boundary of the County of Bath  
 The Boundary of the County of Devon  
 The Boundary of the County of Cornwall  
 The Boundary of the County of Dorset  
 The Boundary of the County of Somerset  
 The Boundary of the County of Gloucestershire  
 The Boundary of the County of Hereford  
 The Boundary of the County of Salop  
 The Boundary of the County of Warwick  
 The Boundary of the County of Stafford  
 The Boundary of the County of Derby  
 The Boundary of the County of Lincoln  
 The Boundary of the County of Northampton  
 The Boundary of the County of Bedford  
 The Boundary of the County of Hertford  
 The Boundary of the County of Essex  
 The Boundary of the County of Kent  
 The Boundary of the County of Surrey  
 The Boundary of the County of Sussex  
 The Boundary of the County of Hampshire  
 The Boundary of the County of Wiltshire  
 The Boundary of the County of Bath  
 The Boundary of the County of Devon  
 The Boundary of the County of Cornwall



(2)





# Flopton Wafers

SHROPSHIRE. SHEET LXXIII. S.W.

Mi  
P2

STOTFESDON PU

SECOND EDITION, 1900  
NORTHWESTERN DIVISION  
STOTFESDON PU

(C)

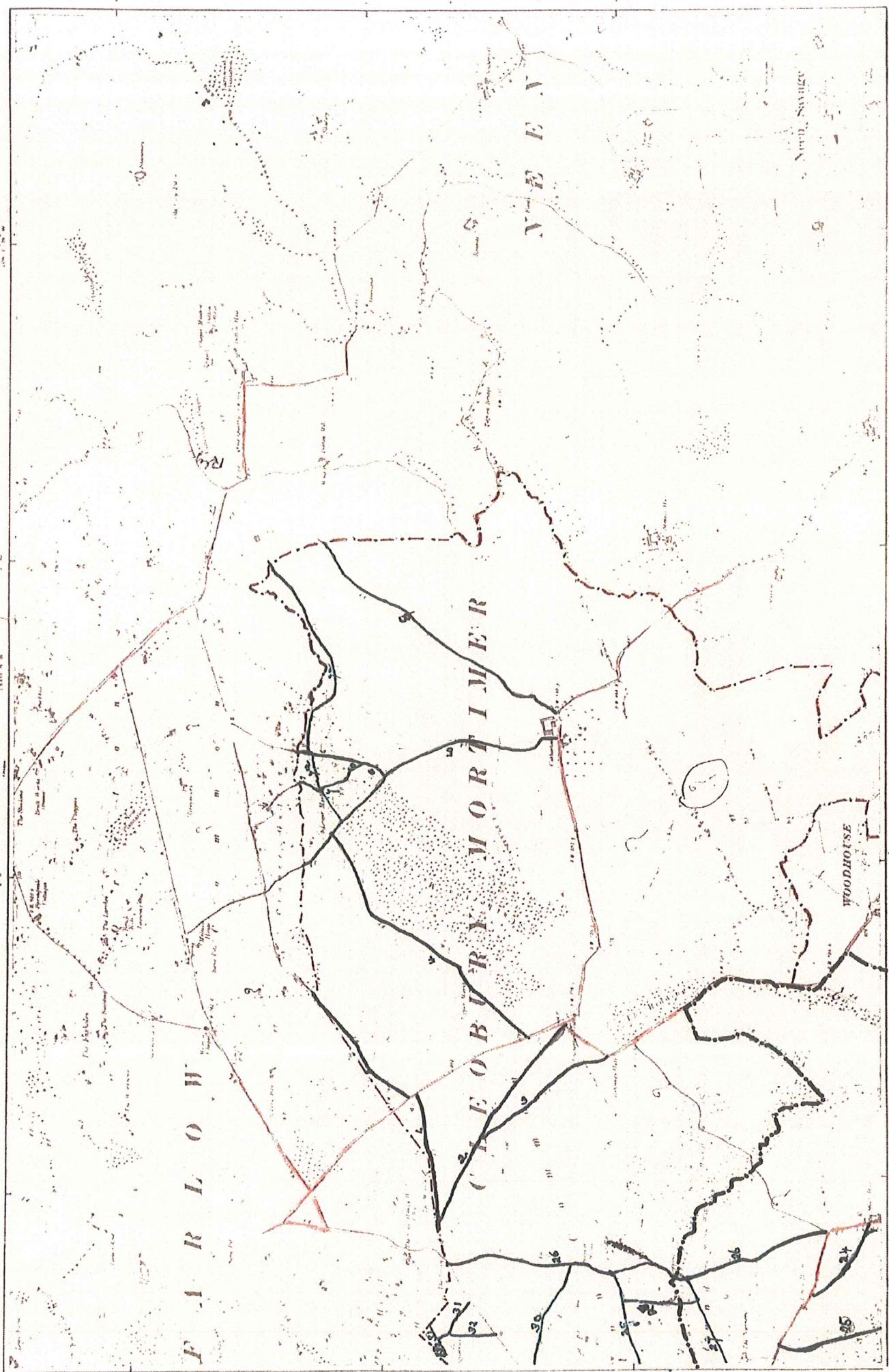

S.C.C. Roads

FLOPTON WAFERS PU

CHARACTERISTICS AND SYMBOLS

Mitford  
66

D  
CLAIM OF PUBLIC RIGHT OF WAY (footpath)  
Catherton to Woodhouse in Hopton Wafers

This route is shown clearly on the 1899 OS map and all subsequent maps. It is still visible on the current OS map although not as a ROW

The route is shown on the Finance Act map of 1910

The map used in the process of creating the definitive map, shows the route but no claim made against it. This is a copy provided from Shropshire Right of Way team. There are question marks on it to show that someone has queried why it is not a Right of Way.

It is a mystery as to why this path was not claimed. It clearly should have been.

There is a second path also between Catherton and Woodhouse shown on all these documents which should also have been claimed. This claim does not include that path. For the purposes of recreational walking, the one path is sufficient.